Cantaloupe Woman
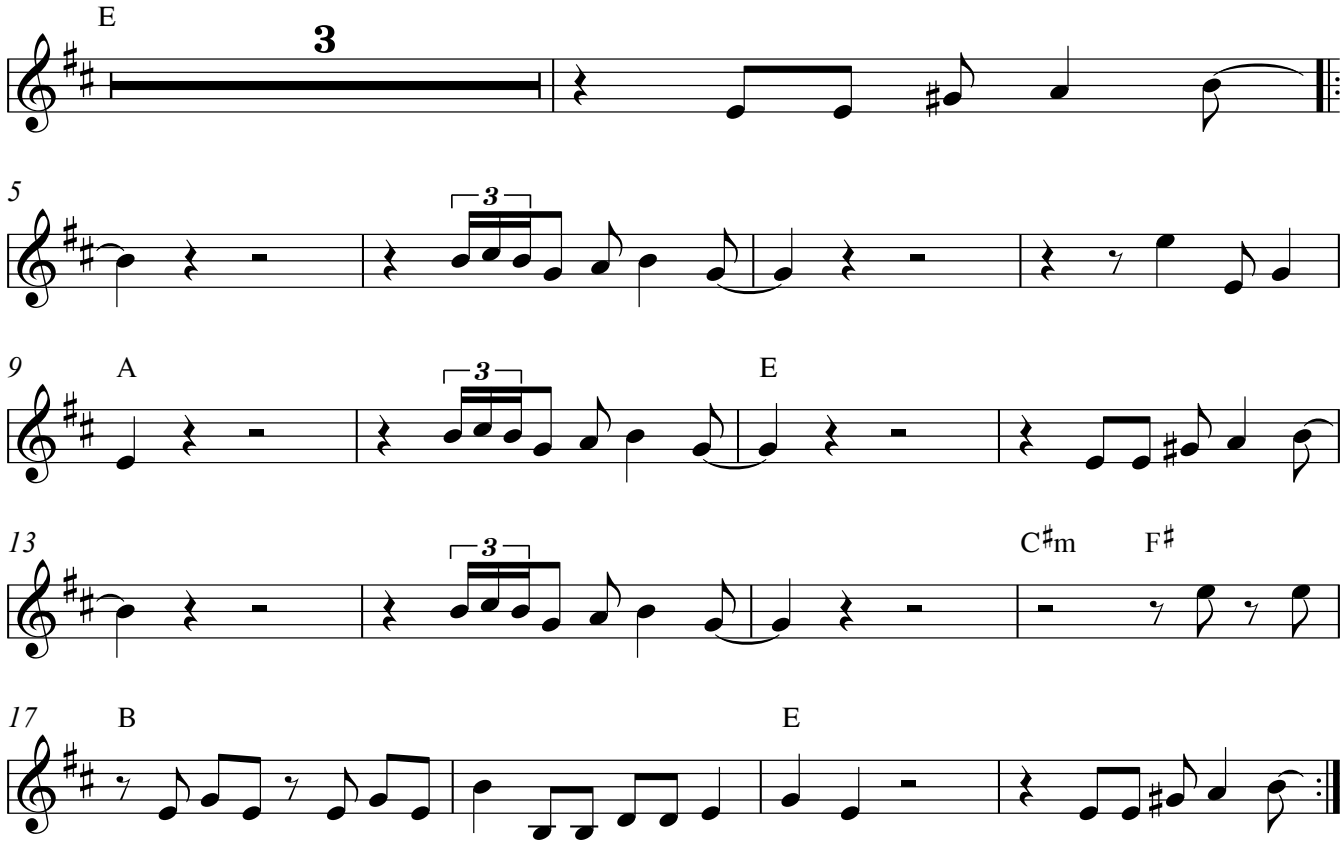
Tenor Saxophone